

MONTANA STATE BILLINGS



2009-10 YELLOWJACKET WOMEN'S BASKETBALL GAME NOTES

2009-10 Schedule/Results

Nov. 1	at Montana State (Exh)	L, 71-59
Nov. 6	Montana Western (Exh)	W, 88-58
Nov. 10	at Rocky (Exh)	W, 87-75
Nov. 15	UC-Colorado Springs	W, 91-57
Nov. 18	University of Mary	W, 70-53
Nov. 21	Chadron State	W, 74-63
Nov. 27	at UC-Colorado Springs§	W, 70-61
Nov. 28	vs. Adams State §	L, 59-46
Dec. 1	Montana Tech	L, 67-64
Dec. 12	Dickinson State	W, 71-61
Dec. 17	at University of Mary	L, 73-64
Dec. 19	at Metro State	L, 89-64
Dec. 30	Rocky	W, 78-58
Jan. 3	at Chadron State	W, 68-41
Jan. 7	Saint Martin's*	W, 72-67
Jan. 14	at Alaska Anchorage*	7 p.m.
Jan. 16	at Alaska Fairbanks*	7 p.m.
Jan. 21	at Seattle Pacific*	7 p.m.
Jan. 23	at Northwest Nazarene	7 p.m.
Jan. 28	Western Washington*	5:15 p.m.
Jan. 30	Central Washington*	5:15 p.m.
Feb. 6	Alaska Fairbanks*	7 p.m.
Feb. 11	at Western Oregon*	7 p.m.
Feb. 13	at Saint Martin's*	7 p.m.
Feb. 17	Seattle Pacific*	7 p.m.
Feb. 20	Northwest Nazarene*	5:15 p.m.
Feb. 24	Alaska Anchorage*	7 p.m.
Feb. 27	Western Oregon*	2 p.m.
Mar. 4	at Western Washington*	7 p.m.
Mar. 6	at Central Washington*	5:15 p.m.

§ - UC-Colorado Springs Tournament
* - Great Northwest Athletic Conference
Home Games in **BOLD**
All Times Local to Site

ATHLETIC MEDIA RELATIONS

Primary WBB Contact: Justin Kesterson
Office: (406) 896-5917
Cell: (304) 615-1922
Fax: (406) 657-2919
E-mail: justin.kesterson1@msubillings.edu

Secondary WBB Contact: Kit Strief
Office: (406) 657-2130
Fax: (406) 657-2919
E-mail: kstrief@msubillings.edu

Yellowjackets Start First of Four Road Games Against Seawolves

- One week after winning their conference opener against Saint Martin's, the Montana State Billings women's basketball team will travel over 2500 miles to take on the nationally 12th-ranked Seawolves of Alaska Anchorage. The game takes place at the Wells Fargo Sports Complex on Thursday evening with a 7 p.m. tip-off. The game can be seen via web stream from the Alaska Anchorage website.
- The Yellowjackets (8-4, 1-0) are looking for their first victory against the Seawolves during the Kevin Woodin era and are trying to match their longest winning streak of the season at four games. With a win, MSUB would equal the 4-0 start at the beginning of the season and have taken five of the last seven. The Jackets are coming off a 72-67 nailbiter against the Saints to open the conference season. In that game, the Yellowjackets trailed much of the first half until Sarah McNamee drained two triples and Kalli Stanhope hit a third to help MSUB close out the half on a 12-1 run to take a 37-35 lead into the break. As the second half opened, MSUB went on a 9-2 run to extend a lead they wouldn't relinquish. Saint Martin's would cut the lead down to two, 67-65, with 1:45 remaining, but Callie Kautzmann hit a huge jumper in the paint to finish off the visitors from Lacey, WA. McNamee and Stanhope both led the team with 17 points and combined for nine boards and nine assists. Callie Kautzmann was the other player in double figures for the Jackets, scoring 16 points and seven boards. The Jackets shot 41.7 percent from the floor, while nearly half their shots came from deep (11-27).
- Alaska Anchorage (11-2, 1-1) is coming off a split to start the conference season. They defeated Central Washington last Thursday, 77-42, and were dominated by Western Washington in Bellingham on Saturday, 78-58. The Seawolves have won the last two west region titles and were picked to defend their co-GNAC Championship in the preseason poll. Alaska Anchorage brings in the number scoring defense in the country (50.3 ppg) and the number two rebounding margin (+14.3). They are led by Lakeshia Levi, scoring 16.5 points and 7.9 boards per game.
- MSUB leads the overall series against UAA, 24-17. Much of the success has come at home, going 13-7 since the first meeting in 1985. On the road, the Jackets are one game above .500, 11-10, but have dropped the last two in Anchorage. The last win against the Seawolves came on Dec. 19, 2003, a 62-54 victory in Anchorage.
- After Thursday's contest, MSUB remains in Alaska, taking on Alaska Fairbanks, Saturday evening at 7 p.m.

MSUB Yellowjackets

at

Alaska Anchorage

Game 13 • Jan. 14 • 7:00 p.m.
Wells Fargo Sports Complex
Anchorage, Alaska



Record: 8-4
GNAC: 1-0
National Ranking:
NR
Head Coach:
Kevin Woodin
MSUB Record:
96-57
Career Record:
Same
vs. UAA: 0-4



Record: 11-2
GNAC: 1-1
National Ranking:
12
Head Coach:
Tim Moser
UAA Record:
95-17
Career Record:
404-115
vs. MSUB: 4-0

Game Details

Series vs. UAA: 24-17
in Billings: 13-7
at Anchorage: 11-10
at Neutral: 0-0
Webcast: N/A

P-b-P: N/A

School Website: msubillings.edu/athletics,
www.goseawolves.com/

Live Stats:

2009 MSUB QUICK FACTS

UNIVERSITY

Name..... Montana State University Billings
 Location..... Billings, MT
 Address..... 1500 University Drive, Billings, MT 59101
 Founded..... 1927 (Formerly Eastern Montana College)
 Enrollment..... 5,041
 Nickname..... Yellowjackets
 Colors..... Navy Blue & Gold
 Affiliation..... NCAA Division II
 Conference..... Great Northwest Athletic Conference
 Chancellor..... Dr. Ronald Sexton (Oregon '71)
 Director of Athletics..... Dr. Gary Gray (Oregon '83)
 Facility..... Alterowitz Gymnasium
 Seating Capacity..... 3,500
 Head Trainer..... Patrick Hughes, ATC
 Training Room Phone..... (406) 657-2375

MEDIA RELATIONS

Asst. AD/Media Relations..... Kit Strief
 Phone..... (406) 657-2130
 Fax..... (406) 657-2919
 E-mail..... kstrief@msubillings.edu
 Asst. SID..... Justin Kesterson (WBB Contact)
 Phone..... (406) 896-5917
 E-mail..... justin.kesterson1@msubillings.edu
 Website..... www.msubillings.edu/athletics

TEAM INFORMATION

Head Coach..... Kevin Woodin (Carroll '87), 6th year
 Career Record..... 88-53 (5 yrs)
 MSUB Record..... 88-53 (5 yrs)
 Assistant Coach..... Natalie Visger (MSUB '03), 4th year
 Volunteer Coach..... Shawn O'Brien
 Volunteer Coach..... Lisa Jellum
 2008 Record..... 16-11 Overall, 8-8 GNAC
 Starters R/L..... 2/3
 Letterwinners R/L..... 7/6

RETURNING PLAYERS

Shantell Marquis (5-11, Sr.) - 7.6 ppg, 5.3 rpg, 29 blks, 89 stl
 Rachel Hansen (5-9, Sr.) - 1.4 ppg (sat out 18 gms)
 Mandy Jacobs (5-10, Jr.) - 4.1 ppg, 2.9 rpg, 45% (3-pt)
 Kalli Stanhope (5-6, So.) - 4.1 ppg, 1.4 rpg, 64.7% (FT)
 Callie Kautzmann (5-10, So.) - 3.2 ppg, 3.6 rpg, 77% (FT)
 Kayla Ryan (6-1, Jr.) - 11.4 ppg, 6.7 rpg, 28 blk
 Melissa Porter (6-3, So.) - 1.8 ppg

NEWCOMERS

Sarah McNamee (5-9, Jr.) - Miles City, MT/Carroll College
 Kyle Denham (5-8, Fr.) - Malta, MT/Malta HS
 Keley Lott (5-6, Fr.) - Twin Bridges, MT/Twin Bridges HS
 Ashley Reed (6-0, Fr.) - Milwaukie, OR/Oregon City HS
 Monica Hollowell (5-6, Fr.) - Worden, MT/Huntley Project

Road Warriors

The Yellowjackets are entering their longest stretch of road games this season with this week's trip north. For the next two weeks, MSUB will be traveling to Alaska (Jan. 14 and 16) and then on to Washington where they will take on the current 22nd nationally ranked Falcons of Seattle Pacific (Jan. 21) and the Crusaders of Northwest Nazarene (Jan. 23). The Yellowjackets will return home Jan. 28 against Western Washington for the first of three home games.

Top Stats

MSUB currently leads the GNAC in three statistical categories and is in the top-25 in four categories nationally. MSUB leads the conference in least amount of turnovers, 16.8 per game, assist turnover ratio (1.05) and three-point fg defense (26.1). On the national scene, MSUB is 22nd in assists per game (17.7), 23rd in both assist turnover ratio and three-point fg defense and are 21st in free throw percentage (38.3).

Ryan's Reign

Yellowjacket senior forward, Kayla Ryan, ranks in the top of the GNAC in rebounds per game with 9.3 and free throw percentage with an 88.1 average. Her FT average also ranks 18th in the nation and is 6.5 percent better than the next closest player in the conference (Dara Zack, Saint Martin's, 81.6)

Milestone Watch

With the victory over Saint Martin's last Thursday evening, MSUB head coach, Kevin Woodin, recorded his 96th career victory. With four more wins, coach Woodin will become the third coach in MSUB women's basketball history to record 100 wins at the school. With six more victories, Woodin would tie Ted Anderson (1982-87) for second on the school's all-time wins list with 102.

A Winning Attitude

Among active Division II coaches, coach Kevin Woodin entered the season ranked 39th in career winning percentages. His 88-53 record at the beginning of the season gave him a .624 winning percentage. With the three wins already, Coach Woodin holds a .632 win percentage.

Ryan Earns GNAC Weekly Honor

Kayla Ryan earned GNAC POW (Jan. 4) after scoring 36 points and grabbing 18 rebounds as the Yellowjackets posted a pair of double-digit victories over Rocky and Chadron State. The Big Timber, MT native shot 72.2 percent from the floor, making 13-of-18, and also made 9-of-10 from the charity stripe in the two victories. She had 22 points and 10 rebounds against Chadron State on Sunday, recording her league-best seventh double-double of the season. Ryan is averaging 16.0 points and 9.5 rebounds per game this season.

GREAT NORTHWEST ATHLETIC CONFERENCE STANDINGS (Current Standings)



Team	Conference	Overall
Western Washington	2-0	11-2
Seattle Pacific	1-0	10-2
MSUB	1-0	8-4
Alaska Anchorage	1-1	11-2
Northwest Nazarene	1-1	11-2
Western Oregon	1-1	6-10
Central Washington	1-1	4-8
Saint Martin's	0-2	6-7
Alaska Fairbanks	0-2	1-12

SCHEDULE/RESULTS

LAST WEEK:

Thursday – Alaska Anchorage 77 at Central Washington 42; Alaska Fairbanks 46 at Western Washington 92; **Saint Martin's 67 at MSU Billings 72**; Northwest Nazarene 61 at Western Oregon 67.

Saturday – Alaska Anchorage 58 at Western Washington 78; Alaska Fairbanks 72 at Central Washington 82; Northwest Nazarene 77 at Saint Martin's 65; Seattle Pacific 75 at Western Oregon 62.

THIS WEEK:

Thursday – **MSU Billings at Alaska Anchorage**; Central Washington at Northwest Nazarene; Saint Martin's at Seattle Pacific; Western Washington at Western Oregon, 5:15 p.m.

Saturday – **MSU Billings at Alaska Fairbanks**; Western Oregon at Central Washington, 5:15 p.m.; Seattle Pacific at Northwest Nazarene, 1 p.m.; Western Washington at Saint Martin's.

Ryan Named All-Tournament

- Junior, Kayla Ryan, was named to the 2009 Hyatt Place Thanksgiving Classic All-Tournament team this past weekend. Ryan scored 40 points and grabbed 21 rebounds in the splits against UC-CS and Adams State. The 20 points in both games were season-highs as was the 12 boards in the victory over the Mountain Lions.

Kautzmann Garners POW Honors

- The 5-10 sophomore scored 63 points and also had 21 rebounds, five assists and seven steals as the Yellowjackets won three games in seven days to start the season 3-0, all by double-digit margins.
- The Nampa, ID native shot 56.1 percent from the floor (23-41), 43.8 percent from the three-point line (7-16) and 90.9 percent from the free throw line (10-11) in wins over UC-Colorado Springs, University of Mary and Chadron State College
- Against UCCS, Kautzmann scored 24 points to help lead MSUB to a 91-57 rout of the Mountain Lions. In the win over Mary, she scored a career-high 26 points and five boards. Against Chadron State, Kautzmann set another career-high, this time in rebounds, with 11.

Let the Record Show

- Sophomore guard Kalli Stanhope ignited a Yellowjackets victory in the season opener (Nov. 15), scoring a career-high 28 points which included a school record eight three-pointers, in defeating UC-Colorado Springs, 91-57.
- She broke the previous record of seven which was held by four other Yellowjackets, including the school's all-time leading scorer, Alira Carpenter.
- Stanhope's eight trey's were part of 16 drained by the team, just one shy of the school record, 17.

Refuse to Lose... Home Openers

- The Nov. 6 home opener win was not only the second consecutive season opener victory, it was the 17th season in which the Yellowjackets have won their home opener.
- To find the last time MSUB dropped a home opener, you have to travel back to the 1991-92 season when the Yellowjackets fell to Eastern New Mexico, 72-70, on Nov. 22.

Basketball Battles Breast Cancer

- The women's basketball team is doing its part in the fight against breast cancer. During the first six home games this season, MSUB is taking donations for every three-pointer that is made by the team or just general donations.
- 75 percent of the proceeds go to a local Billings family that has amassed the expensive medical bills that go into fighting the disease. The other 25 percent goes toward the women's basketball program.

Women Ink Montana Products

2009-10 MSUB WOMEN'S BASKETBALL

- Coach Kevin Woodin announced the signings of Bobbi Knudsen and Corie Smith to play for the Yellowjackets starting in 2010-2011.
- Knudsen, a 5-8 guard from Malta High School, is a three year letterwinner in basketball and has also earned letters for cross country and track. For her career, Knudsen has averaged 11.0 points per game with 5.5 rebounds, and has shot 59 percent from the floor.
- Last season, Knudsen was named to the all-conference and all-state teams in helping Malta to district and divisional championships, leading to a runner-up finish at the state tournament. In all, she has helped MHS to three consecutive district and divisional titles with one state championship in 2007.
- Smith, a 5-11 forward, has had a successful basketball and track career at Belgrade High School in Belgrade, MT. Last season, Smith led the Central 'A' Conference in 12 rebounds per game and was top-ten in field goal percentage (45.6 percent), steals (35) and scoring (9.89 ppg). In 2007-08, Smith was named honorable mention all-conference and then last season, earned second team all-conference while being named to the first team Central 'A' all-divisional tournament team. Smith also helped lead BHS to a divisional championship in 2009.

Yellowjackets Predicted Seventh

- Montana State Billings women's basketball was picked to finish seventh in this year's GNAC standings according to the preseason coaches poll. The Jackets were selected in front of Central Washington and Alaska Fairbanks. Last season, MSUB finished 8-8 in the conference and looks to build on that record with the outside shooting. Ahead of the Yellowjackets, Alaska Anchorage was the preseason favorite, followed by Seattle Pacific, Northwest Nazarene, Western Washington, Saint Martin's and Western Oregon.

2009-2010 Season Preview

- The Montana State Billings women's basketball team is looking forward to the 2009-2010 season. The Yellowjackets return two starters and seven letter winners from a team that placed fifth in the always competitive Great Northwest Athletic Conference a year ago. The 'Jackets face a very challenging schedule this season, but one that should prepare them for competition in one of the premier conferences in the country.
- One of the toughest tasks this season will be replacing last years' senior class, especially Alira Carpenter. Carpenter concluded her illustrious career at MSUB, scoring 2,000 career points to become the first player in school history, male or female, to complete the feat. Also gone are Jen Smith and Jetton Meadors who combined to score over 16 points per game last season.
- All seven returners are expected to make an impact on this year's squad, especially the two seniors, Shantell Marquis and Rachel Hansen. Both will team with Kayla Ryan and Mandy Jacobs as team captains this season. Marquis, one of two starters from last year, averaged 7.6 points in 30.7 minutes per game. She also led the team in blocked shots (29), assists (106) and rebounds per game (5.6). MSUB looks

USA TODAY / ESPN DIVISION II COACHES' POLL
January, 12, 2010

No.	Institution	Prev	Record	Points	
1	Franklin Pierce (N.H.)	-23	1	13-0	690
2	Delta State (Miss.)	-3	2	12-0	665
3	Indianapolis (Ind.)	-2	3	14-0	650
4	Gannon University (Pa.)		4	16-0	619
5	Michigan Tech		5	12-1	554
6	Emporia State (Kan.)		7	14-1	533
7	UC San Diego		9	12-0	497
8	Washburn (Kan.)		6	13-1	492
9	West Texas A&M		12	16-1	440
10	Carson-Newman (Tenn.)		13	13-0	421
11	Fort Lewis (Colo.)		10	14-2	404
12	Alaska Anchorage		8	11-2	385
13	Arkansas Tech		16	14-0	359
14	Clayton State (Ga.)		11	11-2	294
T15	Fort Valley State (Ga.)		21	13-0	242
T15	Lander University (S.C.)		20	12-1	242
17	University of Tampa (Fla.)		14	13-2	224
18	Francis Marion (S.C.)		15	11-2	220
19	California PA		19	10-3	192
20	Concordia (Minn.)		23	13-1	185
21	Seattle Pacific (Wash.)		22	10-2	152
22	Quincy University (Ill.)		17	11-3	143
23	Shaw University (N.C.)		NR	10-1	134
24	Virginia State		18	10-3	98
25	Holy Family (Pa.)		NR	13-1	50

Dropped Out: Johnson C. Smith University (N.C.) -11, Southeastern Oklahoma State University -6.

Others Receiving Votes: Tarleton State University (Texas) -27; Seton Hill University (Pa.) -26; Millersville University of Pennsylvania -21; Western Washington University -19; Glenville State College (W.Va.) -17; Stonehill College (Mass.) -17; West Chester University of Pennsylvania -16; Florida Southern College -13; Adams State College (Colo.) -7; Texas A&M University - Kingsville -7; Newberry College (S.C.) -6; Lenoir-Rhyne University (N.C.) -5; Northwest Nazarene University (Idaho) -5; Georgia College & State University -4; Minnesota State University, Mankato -3; Bentley University (Mass.) - 2; Drury University(Miss.) -2; Columbus State University (Ga.) -1.

MSUB RECORDS

INDIVIDUAL RECORDS

POINTS:

Game - Shelley Altrogge (43)
 Season - Shelley Altrogge (691)
 Career - Alira Carpenter (2,000)

FIELD GOALS MADE:

Game - Evonne Goroski/Theresa O'Donnell (16)
 Season - Shelley Altrogge (282)
 Career - Alira Carpenter (700)

FIELD GOAL PERCENTAGE:

Season - Michelle Lieber (68.1)
 Career - Michelle Lieber (66.5)

3-POINT FG MADE:

Game - Kalli Stanhope (8)
 Season - Alira Carpenter (88)
 Career - Alira Carpenter (294)

3-POINT FG PERCENTAGE:

Season - Amy Winslow (49.0)
 Career - Amy Winslow (43.6)

FREE THROWS:

Game - Shelley Altrogge (16)
 Season - Sherry McQuinn (184)
 Career - Sherry McQuinn (392)

FREE THROW PERCENTAGE:

Season - Alira Carpenter (88.3)
 Career - Alira Carpenter (86.2)

REBOUNDS:

Game - Grace Grabofsky (26)
 Season - Shelley Altrogge (376)
 Career - Robyn Milne (957)

ASSISTS:

Game - PJ Eubank/Deena Bartu (13)
 Season - Amy Winslow (183)
 Career - Amy Winslow (589)

BLOCKED SHOTS:

Game - Jessica Henigman (9)
 Season - Robyn Milne (104)
 Career - Robyn Milne (278)

STEALS:

Game - Shantell Marquis (10)
 Season - Amy Winslow (112)
 Career - Amy Winslow (343)

TEAM RECORDS

POINTS:

Game - 106
 Season - 2317

FIELD GOALS MADE:

Game - 44
 Season - 863

FIELD GOAL PERCENTAGE:

Season - 47.8

3-POINT FG MADE:

Game - 17
 Season - 230

3-POINT FG PERCENTAGE:

Season - 38.7

FREE THROWS:

Game - 33
 Season - 485

FREE THROW PERCENTAGE:

Season - 74.4

REBOUNDS:

Game - 74
 Season - 1206

ASSISTS:

Game - 40
 Season - 535

BLOCKED SHOTS:

Game - 12
 Season - 168

STEALS:

Game - 23
 Season - 359

forward to the return of Hansen as she missed most of last season with an injury.

- them all to make an impact right away. "Each of the returners has worked very hard to improve their game this off season and I'm excited to see the progress play out on the court," Woodin said.
- The program will see plenty of fresh faces this season as coach Woodin welcomes junior transfer Sarah McNamee and four other freshmen to the team. McNamee, a 5-9 guard, joins the Yellowjackets from Carroll College where she averaged 3.4 points per game and shot 30 percent from the field. Joining McNamee are Kylee Denham, a 5-8 guard, Ashley Reed, a 6-0 forward, Kelcy Lott, a 5-6 guard and Monica Hollowell, a 5-6 guard. "This group of newcomers is very athletic and versatile," Woodin said. "They possess the talent to allow us to play the tempo we would like and are able to play multiple positions which will help us greatly."
- Coach Woodin believes that this year's strengths are going to be overall team speed, player versatility and depth from the bench. "I believe we have excellent team speed and we hope to devise a system where that can be used to its advantage," said Woodin. "We also possess several players who can play more than one position. This will help us tremendously, especially on the defensive side of the ball. Depth is strength that I hope our team will have. With five new players, the jury is still out on how they will impact our team, but I have a good feeling about this group."

Women's Basketball History

- Women's basketball has traditionally been the most successful program at Montana State Billings. The Yellowjackets have qualified for the NCAA tournament 11 times since 1987 and 10 times since 1994. The program debuted in 1973 under the direction of head coach Nancy Monger. Since that time, nine of the eleven coaches have compiled overall winning records at MSUB.
- Hall of Fame coach Frank McCarthy has won the most games with 191 wins against 91 defeats. During his ten seasons, McCarthy guided MSUB to five NCAA tournament appearances. His 1998-1999 team enjoyed MSUB's finest season by winning a school record 25 games and advancing to the NCAA Elite Eight.
- Current coach Kevin Woodin has posted 88 wins in his first five seasons to rank third in school history, behind McCarthy (191) and Ted Anderson (102). The Yellowjackets have captured two regular season championships, one conference title and two NCAA tournament berths under Woodin's direction.
- Last season, Alira Carpenter became the first player, male or female, in MSUB history to record 2,000 career points, and just the fourth collegiate player in the state of Montana to reach the milestone. She was awarded the Little Sullivan Award, just the third MSUB athlete to win the award and the second female basketball player (Robyn Milne, 2001).

2009-2010 Season

Overall 8-4
 Home 6-1
 Away 2-2
 Neutral 0-1
 Monthly Records
 November 4-1
 December 2-3
 January 2-0
 February 0-0
 March 0-0
 Daily Records
 Monday 0-0
 Tuesday 0-1
 Wednesday 2-0
 Thursday 1-1
 Friday 1-0
 Saturday 2-2
 Sunday 2-0
 Miscellaneous
 Winning the tip 4-3
 Losing the tip 4-1
 Leading at halftime 7-1
 Trailing at halftime 1-3
 Tied at halftime 0-0
 Score first 4-2
 Opponent scores first 4-2
 Leading with 5 min. to play 7-0
 Trailing with 5 min. to play 1-4
 Games decided by 3 pts. or less 0-1
 Games decided by 4-10 pts. 3-1
 Games decided by 11-plus pts. 5-2
 Shoot 50% or better 0-0
 Shoot less than 50% 8-4
 Shoot higher % than opponent 7-0
 Shoot lower % than opponent 1-4
 Opp. shoot worse than 50% 8-4
 Opp. shoot higher than 50% 0-0
 Score less than 60 points 0-1
 Score 60-plus points 1-3
 Score 70-plus points 6-0
 Score 80-plus points 1-0
 Opp. score fewer than 50 pts. 1-0
 Opp. score fewer than 60 pts. 3-1
 Opp. score fewer than 70 pts. 4-1
 Opp. score fewer than 80 pts. 0-1
 Opp. score fewer than 90 pts. 0-1
 Outrebound opponent 6-1
 Outrebounded by opponent 2-3
 Rebounds are even 0-0
 Committ less turnovers than opp. 6-2
 Committ more turnovers than opp. 2-2
 Make more or same 3FGs than opp. 7-1
 Make fewer 3FGs than opp. 1-3
 Make more/same FTs than opp. 5-1
 Make less FTs than opp. 3-3
 Score more/same points in paint 6-2
 Score less points in paint 2-2
 Make more bench points than opp. 2-2
 Make less bench points than opp. 6-2
 Make more/same points off turnovers 6-2
 Make less points off turnovers 2-2
 Overtime 0-0
 Games vs. Top 25 opponents 0-0
 Games vs. Regional Ranked opp. 0-0
 Games following loss 2-2
 Games following win 5-2
 Games vs. winning teams 3-3
 Games vs. losing teams 2-1
 Games vs. .500 teams 3-0

2009-10 Montana State Billings Women's Basketball Roster

No.	Name	Pos.	Ht.	Yr.	Exp.	Hometown (Previous School)
11	Shantell Marquis	G	5-11	Sr.	3L	Cascade, MT (C.M. Russell HS)
13	Sarah McNamee	G	5-9	Jr.	TR	Miles City, MT (Carroll College)
14	Kylee Denham	G	5-8	Fr.	HS	Malta, MT (Malta HS)
21	Rachel Hansen	G	5-9	Sr.	3L	Lolo, MT (Big Sky HS)
22	Mandy Jacobs F	5-10	Jr.	2L		Shepherd, MT (Shepherd HS)
25	Kalli Stanhope	G	5-6	So.	1L	Glendive, MT (Dawson County HS)
30	Kelcy Lott	G	5-6	RS	HS	Twin Bridges, MT (Twin Bridges HS)
34	Callie Kautzmann	F	5-10	So.	1L	Nampa, ID (Vallivue HS)
41	Ashley Reed	F	6-0	Fr.	HS	Milwaukie, OR (Oregon City HS)
44	Kayla Ryan	F	6-1	Jr.	2L	Big Timber, MT (Sweet Grass County HS)
50	Melissa Porter	C	6-3	So.	1L	Redmond, UT (North Sevier HS)

Head Coach: Kevin Woodin (6th year)

Assistant Coach: Natalie Visger (4th year)

Assistant Coach: Lisa Jellum (2nd year)

Assistant Coach: Shawn O'Brien (2nd year)

Student Manager: Lexi Halvorson (2nd year)



2009-10 Season Highs

Points: 5
Rebounds: 7
FG: 2
3-Pointers:
Assists: 11
Steals: 6
Blocks: 1

Montana State Billings
Montana State Billings Individual Game-by-Game (as of Nov 20, 2009)
All games

#11 Marquis, Shantell

Opponent	Date	gs	min	Total		3-Pointers		Free throws		Rebounds				pf	a	t/o	blk	stl	pts	avg	
				fg-fga	pct	3fg-fga	pct	ft-fta	pct	off	def	tot	avg								
UCCS	11/15/09	*	26	2-4	.500	0-1	.000	1-2	.500	0	3	3	3.0	1	11	1	0	4	5	5.0	
UNIVERSITY OF MARY	11/18/09	*	31	1-6	.167	0-0	.000	2-4	.500	1	6	7	5.0	2	6	2	1	6	4	4.5	
Totals			2	57	3-10	.300	0-1	.000	3-6	.500	1	9	10	5.0	3	17	3	1	10	9	4.5

Games played: 2
Minutes/game: 28.5
Points/game: 4.5
FG Pct: 30.0
3FG Pct: 0.0
FT Pct: 50.0

Rebounds/game: 5.0
Assists/game: 8.5
Turnovers/game: 1.5
Assist/turnover ratio: 5.7
Steals/game: 5.0
Blocks/game: 0.5



2009-10 Season Highs

Points: 18
Rebounds: 6
FG: 7
3-Pointers: 4
Assists: 6
Steals: 5

Montana State Billings
Montana State Billings Individual Game-by-Game (as of Jan 11, 2010)
All games

#13 McNamee, Sarah

Opponent	Date	gs	min	Total		3-Pointers		Free throws		Rebounds				pf	a	t/o	blk	stl	pts	avg	
				fg-fga	pct	3fg-fga	pct	ft-fta	pct	off	def	tot	avg								
UC-COLORADO SPRINGS	11/15/09		21	5-15	.333	2-10	.200	1-2	.500	0	4	4	4.0	0	6	1	0	3	13	13.0	
UNIVERSITY OF MARY	11/18/09		20	4-8	.500	3-5	.600	0-0	.000	1	0	1	2.5	4	1	1	0	1	11	12.0	
CHADRON STATE	11/21/09	*	26	2-9	.222	1-4	.250	2-2	1.000	0	2	2	2.3	0	4	2	0	2	7	10.3	
at UC-Colorado Springs	11/27/09	*	25	4-16	.250	3-10	.300	1-2	.500	2	1	3	2.5	1	2	2	0	2	12	10.8	
vs Adams State	11/28/09	*	25	2-11	.182	0-4	.000	1-3	.333	1	1	2	2.4	1	1	3	0	2	5	9.6	
MONTANA TECH	12/01/09	*	27	7-19	.368	4-12	.333	0-0	.000	5	0	5	2.8	0	1	1	0	0	18	11.0	
DICKINSON STATE UNIV	12/12/09		22	5-14	.357	4-9	.444	3-3	1.000	1	2	3	2.9	1	0	1	0	0	17	11.9	
at University of Mary	12/17/09		28	7-15	.467	0-4	.000	3-3	1.000	3	1	4	3.0	5	1	6	0	5	17	12.5	
at Metro State	12/19/09		25	5-10	.500	0-3	.000	4-4	1.000	1	3	4	3.1	2	5	3	0	3	14	12.7	
ROCKY MOUNTAIN COLL	12/30/09	*	33	6-21	.286	4-10	.400	1-2	.500	1	3	4	3.2	2	4	4	0	2	17	13.1	
at Chadron State	01/03/10	*	31	3-7	.429	0-1	.000	0-0	.000	0	1	1	3.0	0	0	3	0	2	6	12.5	
SAINT MARTIN'S	01/07/10	*	36	6-13	.462	4-6	.667	1-2	.500	3	3	6	3.3	1	6	3	0	0	17	12.8	
Totals			7	319	56-158	.354	25-78	.321	17-23	.739	18	21	39	3.3	17	31	30	0	22	154	12.8

Games played: 12
Minutes/game: 26.6
Points/game: 12.8
FG Pct: 35.4
3FG Pct: 32.1
FT Pct: 73.9

Rebounds/game: 3.3
Assists/game: 2.6
Turnovers/game: 2.5
Assist/turnover ratio: 1.0
Steals/game: 1.8



2009-10 Season Highs

Points: 3
Rebounds: 3
FG: 1
3-Pointers:
Assists: 2
Steals: 1
Blocks: 1

Montana State Billings
Montana State Billings Individual Game-by-Game (as of Dec 31, 2009)
All games

#14 Denham, Kylee

Opponent	Date	gs	min	Total		3-Pointers		Free throws		Rebounds				pf	a	t/o	blk	stl	pts	avg
				fg-fga	pct	3fg-fga	pct	ft-fa	pct	off	def	tot	avg							
UC-COLORADO SPRINGS	11/15/09	14	14	0-2	.000	0-1	.000	0-0	.000	1	0	1	1.0	1	2	1	0	0	0	0.0
UNIVERSITY OF MARY	11/18/09	5	5	0-0	.000	0-0	.000	0-0	.000	0	0	0	0.5	0	0	0	1	0	0	0.0
CHADRON STATE	11/21/09	8	8	0-2	.000	0-0	.000	0-0	.000	1	2	3	1.3	0	1	4	0	1	0	0.0
at UC-Colorado Springs	11/27/09	7	7	0-0	.000	0-0	.000	0-0	.000	0	0	0	1.0	0	0	0	0	0	0	0.0
vs Adams State	11/28/09	10	10	1-2	.500	0-0	.000	0-0	.000	0	2	2	1.2	0	0	0	0	0	2	0.4
MONTANA TECH	12/01/09	9	9	1-3	.333	0-1	.000	1-1	1.000	1	1	2	1.3	0	1	0	0	0	3	0.8
DICKINSON STATE UNIV	12/12/09	14	14	1-4	.250	0-1	.000	0-0	.000	0	3	3	1.6	1	2	1	1	0	2	1.0
at University of Mary	12/17/09	12	12	0-2	.000	0-1	.000	0-0	.000	2	1	3	1.8	1	1	3	0	1	0	0.9
at Metro State	12/19/09	16	16	0-2	.000	0-0	.000	0-4	.000	3	0	3	1.9	0	2	2	0	0	0	0.8
ROCKY MOUNTAIN COLL	12/30/09	19	19	1-4	.250	0-1	.000	0-0	.000	0	1	1	1.8	0	2	2	0	1	2	0.9
Totals		0	114	4-21	.190	0-5	.000	1-5	.200	8	10	18	1.8	3	11	13	2	3	9	0.9

Games played: 10
Minutes/game: 11.4
Points/game: 0.9
FG Pct: 19.0
3FG Pct: 0.0
FT Pct: 20.0

Rebounds/game: 1.8
Assists/game: 1.1
Turnovers/game: 1.3
Assist/turnover ratio: 0.8
Steals/game: 0.3
Blocks/game: 0.2

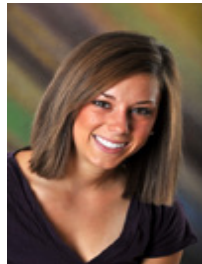

2009-10 Season Highs

Points: 11
Rebounds: 5
FG: 4
3-Pointers: 1
Assists: 4
Steals: 1
Blocks:

Montana State Billings
Montana State Billings Individual Game-by-Game (as of Jan 11, 2010)
All games

#21 Hansen, Rachel

Opponent	Date	gs	min	Total		3-Pointers		Free throws		Rebounds				pf	a	t/o	blk	stl	pts	avg
				fg-fga	pct	3fg-fga	pct	ft-fa	pct	off	def	tot	avg							
UC-COLORADO SPRINGS	11/15/09	18	18	0-2	.000	0-1	.000	0-0	.000	1	4	5	5.0	1	1	0	0	1	0	0.0
UNIVERSITY OF MARY	11/18/09	12	12	0-5	.000	0-2	.000	1-2	.500	0	1	1	3.0	1	1	2	0	0	1	0.5
CHADRON STATE	11/21/09	22	22	4-5	.800	1-1	1.000	2-3	.667	0	0	0	2.0	1	0	1	0	0	11	4.0
at UC-Colorado Springs	11/27/09	15	15	0-5	.000	0-3	.000	0-0	.000	0	2	2	2.0	1	4	0	0	0	0	3.0
vs Adams State	11/28/09	13	13	0-2	.000	0-0	.000	0-0	.000	0	2	2	2.0	0	0	2	0	0	0	2.4
MONTANA TECH	12/01/09	18	18	2-6	.333	0-1	.000	1-2	.500	0	1	1	1.8	2	1	2	0	0	5	2.8
DICKINSON STATE UNIV	12/12/09	*	24	0-1	.000	0-0	.000	5-6	.833	0	3	3	2.0	0	1	1	0	1	5	3.1
at University of Mary	12/17/09	*	18	0-3	.000	0-1	.000	0-0	.000	0	1	1	1.9	3	2	3	0	1	0	2.8
at Metro State	12/19/09	*	18	0-3	.000	0-1	.000	0-0	.000	0	0	0	1.7	2	0	3	0	0	0	2.4
SAINT MARTIN'S	01/07/10	12	12	0-2	.000	0-1	.000	0-0	.000	0	0	0	1.5	2	1	1	0	1	0	2.2
Totals		3	170	6-34	.176	1-11	.091	9-13	.692	1	14	15	1.5	13	11	15	0	4	22	2.2

Games played: 10
Minutes/game: 17.0
Points/game: 2.2
FG Pct: 17.6
3FG Pct: 9.1
FT Pct: 69.2

Rebounds/game: 1.5
Assists/game: 1.1
Turnovers/game: 1.5
Assist/turnover ratio: 0.7
Steals/game: 0.4



2009-10 Season Highs

Points: 14
Rebounds: 10
FG: 6
3-Pointers: 2
Assists: 6
Steals: 2
Blocks: 2

Montana State Billings
Montana State Billings Individual Game-by-Game (as of Jan 11, 2010)
All games

#22 Jacobs, Mandy

Opponent	Date	gs	min	Total		3-Pointers		Free throws		Rebounds				pf	a	t/o	blk	stl	pts	avg	
				fg-fga	pct	3fg-fga	pct	ft-fa	pct	off	def	tot	avg								
UC-COLORADO SPRINGS	11/15/09	*	20	3-7	.429	1-3	.333	0-0	.000	2	2	4	4.0	3	2	0	0	0	7	7.0	
UNIVERSITY OF MARY	11/18/09	*	32	1-10	.100	1-4	.250	2-2	1.000	2	4	6	5.0	2	3	2	1	0	5	6.0	
CHADRON STATE	11/21/09	*	23	3-8	.375	1-2	.500	0-0	.000	0	4	4	4.7	4	3	4	1	0	7	6.3	
at UC-Colorado Springs	11/27/09	*	36	3-8	.375	2-6	.333	2-2	1.000	3	4	7	5.3	3	3	2	0	1	10	7.3	
vs Adams State	11/28/09	*	31	3-10	.300	0-4	.000	1-3	.333	1	3	4	5.0	3	1	3	0	1	7	7.2	
MONTANA TECH	12/01/09	*	36	6-10	.600	1-2	.500	1-1	1.000	3	7	10	5.8	2	2	0	0	2	14	8.3	
DICKINSON STATE UNIV	12/12/09	*	30	4-10	.400	2-7	.286	0-0	.000	3	2	5	5.7	3	6	3	0	0	10	8.6	
at University of Mary	12/17/09	*	32	3-6	.500	0-1	.000	1-2	.500	1	1	2	5.3	4	1	2	1	0	7	8.4	
at Metro State	12/19/09	*	28	2-9	.222	0-2	.000	0-0	.000	0	1	1	4.8	3	0	1	1	0	4	7.9	
ROCKY MOUNTAIN COLL	12/30/09	*	34	5-14	.357	2-6	.333	2-3	.667	3	3	6	4.9	1	5	4	2	0	14	8.5	
at Chadron State	01/03/10	*	33	4-10	.400	2-4	.500	0-0	.000	2	2	4	4.8	2	2	5	1	1	10	8.6	
SAINT MARTIN'S	01/07/10	*	33	2-7	.286	0-4	.000	0-1	.000	0	1	1	4.5	2	4	3	0	0	4	8.3	
Totals			12	368	39-109	.358	12-45	.267	9-14	.643	20	34	54	4.5	32	32	29	7	5	99	8.3

Games played: 12
Minutes/game: 30.7
Points/game: 8.3
FG Pct: 35.8
3FG Pct: 26.7
FT Pct: 64.3

Rebounds/game: 4.5
Assists/game: 2.7
Turnovers/game: 2.4
Assist/turnover ratio: 1.1
Steals/game: 0.4
Blocks/game: 0.6



2009-10 Season Highs

Points: 28
Rebounds: 7
FG: 10
3-Pointers: 8
Assists: 5
Steals: 3

Montana State Billings
Montana State Billings Individual Game-by-Game (as of Jan 11, 2010)
All games

#25 Stanhope, Kalli

Opponent	Date	gs	min	Total		3-Pointers		Free throws		Rebounds				pf	a	t/o	blk	stl	pts	avg	
				fg-fga	pct	3fg-fga	pct	ft-fa	pct	off	def	tot	avg								
UC-COLORADO SPRINGS	11/15/09	*	28	10-12	.833	8-10	.800	0-0	.000	2	3	5	5.0	2	2	1	0	1	28	28.0	
UNIVERSITY OF MARY	11/18/09	*	34	4-7	.571	2-2	1.000	0-0	.000	2	5	7	6.0	2	3	2	0	3	10	19.0	
CHADRON STATE	11/21/09	*	35	2-7	.286	1-4	.250	2-2	1.000	1	2	3	5.0	0	3	2	0	0	7	15.0	
at UC-Colorado Springs	11/27/09	*	31	2-8	.250	2-7	.286	2-2	1.000	2	4	6	5.3	3	3	2	0	0	8	13.3	
vs Adams State	11/28/09	*	35	2-4	.500	1-3	.333	0-0	.000	1	3	4	5.0	3	2	3	0	1	5	11.6	
MONTANA TECH	12/01/09	*	27	1-8	.125	1-7	.143	0-0	.000	1	1	2	4.5	3	5	2	0	1	3	10.2	
DICKINSON STATE UNIV	12/12/09	*	29	2-8	.250	1-6	.167	1-3	.333	1	1	2	4.1	0	4	2	0	2	6	9.6	
at University of Mary	12/17/09	*	31	4-6	.667	2-3	.667	0-0	.000	1	0	1	3.8	5	3	2	0	1	10	9.6	
at Metro State	12/19/09	*	27	0-5	.000	0-4	.000	0-0	.000	1	1	2	3.6	3	4	3	0	3	0	8.6	
ROCKY MOUNTAIN COLL	12/30/09	*	37	3-7	.429	3-7	.429	3-4	.750	0	7	7	3.9	2	2	0	0	3	12	8.9	
at Chadron State	01/03/10	*	29	4-10	.400	1-5	.200	3-3	1.000	1	2	3	3.8	3	1	2	0	1	12	9.2	
SAINT MARTIN'S	01/07/10	*	35	5-10	.500	5-9	.556	2-2	1.000	0	3	3	3.8	4	3	1	0	2	17	9.8	
Totals			12	378	39-92	.424	27-67	.403	13-16	.813	13	32	45	3.8	30	35	22	0	18	118	9.8

Games played: 12
Minutes/game: 31.5
Points/game: 9.8
FG Pct: 42.4
3FG Pct: 40.3
FT Pct: 81.3

Rebounds/game: 3.8
Assists/game: 2.9
Turnovers/game: 1.8
Assist/turnover ratio: 1.6
Steals/game: 1.5



2009-10 Season Highs

Points: 26
Rebounds: 14
FG: 9
3-Pointers: 5
Assists: 9
Steals: 4
Blocks: 1

Montana State Billings
Montana State Billings Individual Game-by-Game (as of Jan 11, 2010)
All games

#34 Kautzmann, Callie

Opponent	Date	gs	min	Total		3-Pointers		Free throws		Rebounds				pf	a	t/o	blk	stl	pts	avg	
				fg-fga	pct	3fg-fga	pct	ft-fa	pct	off	def	tot	avg								
UC-COLORADO SPRINGS	11/15/09	*	23	9-13	.692	5-8	.625	1-1	1.000	2	3	5	5.0	2	0	1	0	2	24	24.0	
UNIVERSITY OF MARY	11/18/09	*	30	9-15	.600	1-5	.200	7-8	.875	2	3	5	5.0	3	3	4	0	2	26	25.0	
CHADRON STATE	11/21/09	*	32	5-13	.385	1-3	.333	2-2	1.000	3	8	11	7.0	2	2	4	0	3	13	21.0	
at UC-Colorado Springs	11/27/09	*	28	1-8	.125	1-4	.250	1-2	.500	0	5	5	6.5	4	4	4	1	0	4	16.8	
vs Adams State	11/28/09	*	28	0-8	.000	0-3	.000	0-0	.000	1	4	5	6.2	2	3	3	0	0	0	13.4	
MONTANA TECH	12/01/09	*	24	2-8	.250	1-3	.333	0-0	.000	1	1	2	5.5	4	2	5	0	0	5	12.0	
DICKINSON STATE UNIV	12/12/09	*	31	4-9	.444	2-3	.667	2-2	1.000	1	4	5	5.4	2	3	3	0	0	12	12.0	
at University of Mary	12/17/09	*	25	2-7	.286	0-3	.000	1-2	.500	1	3	4	5.3	3	3	9	0	0	5	11.1	
at Metro State	12/19/09	*	31	6-13	.462	0-4	.000	5-5	1.000	0	2	2	4.9	5	3	6	1	1	17	11.8	
ROCKY MOUNTAIN COLL	12/30/09	*	33	6-12	.500	2-5	.400	2-2	1.000	4	7	11	5.5	4	5	6	0	0	16	12.2	
at Chadron State	01/03/10	*	32	3-13	.231	0-3	.000	0-0	.000	3	11	14	6.3	3	9	2	0	4	6	11.6	
SAINT MARTIN'S	01/07/10	*	28	5-14	.357	1-6	.167	5-6	.833	2	5	7	6.3	3	3	4	0	3	16	12.0	
Totals			12	345	52-133	.391	14-50	.280	26-30	.867	20	56	76	6.3	37	40	51	2	15	144	12.0

Games played: 12
Minutes/game: 28.8
Points/game: 12.0
FG Pct: 39.1
3FG Pct: 28.0
FT Pct: 86.7

Rebounds/game: 6.3
Assists/game: 3.3
Turnovers/game: 4.3
Assist/turnover ratio: 0.8
Steals/game: 1.3
Blocks/game: 0.2



2009-10 Season Highs

Points: 12
Rebounds: 7
FG: 5
Assists: 2
Steals: 4
Blocks: 1

Montana State Billings
Montana State Billings Individual Game-by-Game (as of Jan 11, 2010)
All games

#41 Reed, Ashley

Opponent	Date	gs	min	Total		3-Pointers		Free throws		Rebounds				pf	a	t/o	blk	stl	pts	avg	
				fg-fga	pct	3fg-fga	pct	ft-fa	pct	off	def	tot	avg								
UC-COLORADO SPRINGS	11/15/09		13	1-4	.250	0-0	.000	0-0	.000	1	2	3	3.0	2	0	0	0	0	2	2.0	
UNIVERSITY OF MARY	11/18/09		6	3-3	1.000	0-0	.000	0-0	.000	2	1	3	3.0	0	0	0	1	0	6	4.0	
CHADRON STATE	11/21/09		16	4-7	.571	0-0	.000	0-0	.000	2	1	3	3.0	2	2	0	1	1	8	5.3	
at UC-Colorado Springs	11/27/09		17	4-6	.667	0-0	.000	1-2	.500	4	2	6	3.8	2	1	2	0	3	9	6.3	
vs Adams State	11/28/09		14	0-2	.000	0-0	.000	1-2	.500	1	2	3	3.6	2	2	0	0	2	1	5.2	
MONTANA TECH	12/01/09		12	2-2	1.000	0-0	.000	0-0	.000	0	3	3	3.5	1	1	0	1	0	4	5.0	
DICKINSON STATE UNIV	12/12/09		12	0-1	.000	0-0	.000	0-0	.000	0	1	1	3.1	1	1	0	0	4	0	4.3	
at University of Mary	12/17/09		17	1-3	.333	0-0	.000	0-0	.000	3	1	4	3.3	2	1	3	0	0	2	4.0	
at Metro State	12/19/09		15	1-4	.250	0-0	.000	0-1	.000	3	1	4	3.3	1	0	0	0	1	2	3.8	
ROCKY MOUNTAIN COLL	12/30/09		17	1-1	1.000	0-0	.000	0-0	.000	2	3	5	3.5	1	1	3	0	0	2	3.6	
at Chadron State	01/03/10		26	5-6	.833	0-0	.000	2-3	.667	1	6	7	3.8	0	1	0	0	2	12	4.4	
SAINT MARTIN'S	01/07/10		16	2-5	.400	0-0	.000	0-0	.000	1	1	2	3.7	1	0	0	0	0	4	4.3	
Totals			0	181	24-44	.545	0-0	.000	4-8	.500	20	24	44	3.7	15	10	8	3	13	52	4.3

Games played: 12
Minutes/game: 15.1
Points/game: 4.3
FG Pct: 54.5
FT Pct: 50.0

Rebounds/game: 3.7
Assists/game: 0.8
Turnovers/game: 0.7
Assist/turnover ratio: 1.3
Steals/game: 1.1
Blocks/game: 0.3



2009-10 Season Highs

Points: 25
 Rebounds: 12
 FG: 8
 3-Pointers: 2
 Assists: 4
 Steals: 2
 Blocks: 3

Montana State Billings
 Montana State Billings Individual Game-by-Game (as of Jan 11, 2010)
 All games

#44 Ryan, Kayla

Opponent	Date	gs	min	Total		3-Pointers		Free throws		Rebounds				pf	a	t/o	blk	stl	pts	avg	
				fg-fga	pct	3fg-fga	pct	ft-fa	pct	off	def	tot	avg								
UC-COLORADO SPRINGS	11/15/09	*	19	2-10	.200	0-1	.000	1-3	.333	1	1	2	2.0	3	2	0	2	0	5	5.0	
UNIVERSITY OF MARY	11/18/09	*	22	3-8	.375	1-2	.500	0-0	.000	2	6	8	5.0	3	2	3	0	1	7	6.0	
CHADRON STATE	11/21/09	*	29	5-9	.556	1-1	1.000	6-6	1.000	3	9	12	7.3	0	4	0	2	0	17	9.7	
at UC-Colorado Springs	11/27/09	*	26	8-11	.727	2-2	1.000	2-2	1.000	2	10	12	8.5	4	2	3	0	1	20	12.3	
vs Adams State	11/28/09	*	35	7-14	.500	0-2	.000	6-6	1.000	5	4	9	8.6	3	1	3	0	1	20	13.8	
MONTANA TECH	12/01/09	*	29	2-9	.222	0-0	.000	6-9	.667	4	6	10	8.8	2	3	1	0	2	10	13.2	
DICKINSON STATE UNIV	12/12/09	*	29	6-9	.667	1-3	.333	4-4	1.000	2	9	11	9.1	4	1	2	3	2	17	13.7	
at University of Mary	12/17/09	*	30	3-12	.250	0-0	.000	13-14	.929	4	7	11	9.4	4	0	1	2	2	19	14.4	
at Metro State	12/19/09	*	31	8-10	.800	0-0	.000	9-10	.900	3	9	12	9.7	4	3	2	1	2	25	15.6	
ROCKY MOUNTAIN COLL	12/30/09	*	20	5-8	.625	0-0	.000	4-4	1.000	4	4	8	9.5	4	0	2	0	2	14	15.4	
at Chadron State	01/03/10	*	31	8-10	.800	1-2	.500	5-6	.833	0	10	10	9.5	4	0	0	0	0	22	16.0	
SAINT MARTIN'S	01/07/10	*	31	2-6	.333	1-1	1.000	3-3	1.000	1	5	6	9.3	2	4	1	0	0	8	15.3	
Totals			12	332	59-116	.509	7-14	.500	59-67	.881	31	80	111	9.3	37	22	18	10	13	184	15.3

Games played: 12
 Minutes/game: 27.7
 Points/game: 15.3
 FG Pct: 50.9
 3FG Pct: 50.0
 FT Pct: 88.1

Rebounds/game: 9.3
 Assists/game: 1.8
 Turnovers/game: 1.5
 Assist/turnover ratio: 1.2
 Steals/game: 1.1
 Blocks/game: 0.8



2009-10 Season Highs

Points: 6
 Rebounds: 3
 FG: 3
 Assists: 1
 Blocks: 1

Montana State Billings
 Montana State Billings Individual Game-by-Game (as of Jan 11, 2010)
 All games

#50 Porter, Melissa

Opponent	Date	gs	min	Total		3-Pointers		Free throws		Rebounds				pf	a	t/o	blk	stl	pts	avg	
				fg-fga	pct	3fg-fga	pct	ft-fa	pct	off	def	tot	avg								
UC-COLORADO SPRINGS	11/15/09		4	1-3	.333	0-0	.000	1-1	1.000	1	0	1	1.0	1	0	1	1	0	3	3.0	
UNIVERSITY OF MARY	11/18/09		8	0-1	.000	0-0	.000	0-0	.000	0	0	0	0.5	1	0	0	0	0	0	1.5	
CHADRON STATE	11/21/09		8	2-3	.667	0-0	.000	0-1	.000	0	1	1	0.7	2	0	1	0	0	4	2.3	
at UC-Colorado Springs	11/27/09		10	3-3	1.000	0-0	.000	0-0	.000	1	0	1	0.8	0	0	0	1	0	6	3.3	
vs Adams State	11/28/09		7	1-3	.333	0-0	.000	1-2	.500	0	3	3	1.2	1	0	1	0	0	3	3.2	
MONTANA TECH	12/01/09		8	0-1	.000	0-0	.000	0-0	.000	0	0	0	1.0	2	0	2	0	0	0	2.7	
DICKINSON STATE UNIV	12/12/09		9	1-2	.500	0-0	.000	0-0	.000	0	0	0	0.9	3	1	1	0	0	2	2.6	
at University of Mary	12/17/09		7	2-3	.667	0-0	.000	0-0	.000	2	1	3	1.1	1	0	1	0	0	4	2.8	
at Metro State	12/19/09		9	1-2	.500	0-0	.000	0-1	.000	0	0	0	1.0	1	0	2	0	0	2	2.7	
ROCKY MOUNTAIN COLL	12/30/09		7	0-0	.000	0-0	.000	1-2	.500	1	1	2	1.1	0	0	1	0	0	1	2.5	
at Chadron State	01/03/10		18	0-5	.000	0-0	.000	0-0	.000	1	1	2	1.2	0	0	1	1	0	0	2.3	
SAINT MARTIN'S	01/07/10		9	3-3	1.000	0-0	.000	0-0	.000	0	0	0	1.1	1	0	0	0	0	6	2.6	
Totals			0	104	14-29	.483	0-0	.000	3-7	.429	6	7	13	1.1	13	1	11	3	0	31	2.6

Games played: 12
 Minutes/game: 8.7
 Points/game: 2.6
 FG Pct: 48.3
 FT Pct: 42.9

Rebounds/game: 1.1
 Assists/game: 0.1
 Turnovers/game: 0.9
 Assist/turnover ratio: 0.1
 Blocks/game: 0.3

GAME 1 VS. UC-COLORADO SPRINGS

Official Basketball Box Score -- Game Totals -- Final Statistics
 UCCS vs Montana State Billings
 11/15/09 2 p.m. at Billings, Montana (Alterowitz Gymnasium)

UCCS 57 • 0-1

#	Player	Total		3-Ptr		Rebounds			PF	TP	A	TO	Blk	Stl	Min
		FG-FGA	FG-FGA	FT-FTA	Off	Def	Tot								
21	Janean Jubic	* 0-3	0-1	0-0	0	1	1	0	1	0	1	1	0	0	18
22	Lauren Holm	* 5-7	1-1	0-0	0	3	3	0	11	1	1	0	0	0	22
24	Ashley Miller	* 3-6	0-1	0-0	1	1	2	2	6	1	4	2	0	0	33
32	Mallory Lowe	* 7-14	0-1	0-0	0	7	7	2	14	0	5	0	1	2	26
44	Alyse Bessert	* 0-3	0-0	2-3	0	6	6	1	2	1	2	0	0	0	25
02	Jessica Lynch	* 0-2	0-1	2-2	2	1	3	0	2	3	0	0	0	0	8
05	Caley Fisher	* 4-8	1-2	2-0	0	4	4	0	11	2	2	0	2	2	24
23	Karlee Gradisar	* 0-0	0-0	1-2	0	0	0	0	1	0	0	0	0	0	3
30	Kallie Jiblit	* 0-0	0-0	0-0	0	1	1	1	0	0	3	0	0	0	10
34	Payden Ackerman	* 2-9	1-0	1-2	0	4	4	1	6	2	0	0	1	25	
40	Katelyn Coutee	* 1-3	0-0	2-2	1	2	3	0	4	0	0	0	0	6	
Team					2	3	5				1				
Totals		22-55	3-13	10-13	6	33	39	8	57	11	19	2	4	200	

FG % 1st Half: 10-24 41.7% 2nd half: 12-31 38.7% Game: 22-55 40.0%
 3FG % 1st Half: 1-5 20.0% 2nd half: 2-8 25.0% Game: 3-13 23.1%
 FT % 1st Half: 1-2 50.0% 2nd half: 9-11 81.8% Game: 10-13 76.9%

Montana State Billings 91 • 1-0

#	Player	Total		3-Ptr		Rebounds			PF	TP	A	TO	Blk	Stl	Min
		FG-FGA	FG-FGA	FT-FTA	Off	Def	Tot								
11	Marquis,Shantell	* 2-4	0-1	1-2	0	3	3	1	5	11	1	0	4	26	
22	Jacobs,Mandy	* 3-7	1-3	0-0	2	2	4	3	7	2	0	0	0	20	
25	Stanhope,Kalli	* 10-12	8-10	0-0	2	3	5	2	28	2	1	0	1	28	
34	Kautzmann,Callie	* 9-13	5-8	1-1	2	3	5	2	24	0	1	0	2	23	
44	Ryan,Kayla	* 2-10	0-1	1-3	1	1	2	3	5	2	0	2	0	19	
13	McNamee,Sarah	* 5-15	2-10	1-2	0	4	4	0	13	6	1	0	3	21	
14	Denham,Kylee	* 0-2	0-1	0-0	1	0	1	0	2	1	0	0	0	14	
21	Hansen,Rachel	* 0-2	0-1	0-0	1	4	5	1	0	1	0	0	0	18	
41	Reed,Ashley	* 1-4	0-0	0-0	1	2	3	2	2	0	0	0	0	13	
43	Hollowell,Monica	* 2-4	0-2	0-0	0	3	3	0	4	1	0	0	0	14	
50	Porter,Melissa	* 1-3	0-0	1-1	1	0	1	1	3	0	1	1	0	4	
Team					0	4	4								
Totals		35-76	16-37	5-9	11	29	40	16	91	27	6	3	11	200	

FG % 1st Half: 17-38 44.7% 2nd half: 18-38 47.4% Game: 35-76 46.1%
 3FG % 1st Half: 9-21 42.9% 2nd half: 7-16 43.8% Game: 16-37 43.2%
 FT % 1st Half: 4-8 50.0% 2nd half: 1-1 100.0% Game: 5-9 55.6%

Officials: Dan Miller, Clayton Zerbe, Craig Cyr
 Technical fouls: UCCS-None. Montana State Billings-None.
 Attendance: 357

Score by periods	1st	2nd	Total
UCCS	22	35	57
Montana State Billings	47	44	91

Points	In	Off	2nd	Fast	Bench
UCCS	28	8	4	2	24
MSUB	34	25	16	6	22

Last FG - UCCS 2nd-01:11, MSUB 2nd-05:16.
 Largest lead - UCCS None, MSUB by 45 2nd-15:39.

Score tied - 1 time.
 Lead changed - 0 times.

GAME 2 VS. UNIVERSITY OF MARY

Official Basketball Box Score -- Game Totals -- Final Statistics
 University of Mary vs Montana State Billings
 11/18/09 5:15 p.m. at Billings, Montana

University of Mary 53 • 0-1

#	Player	Total		3-Ptr		Rebounds			PF	TP	A	TO	Blk	Stl	Min
		FG-FGA	FG-FGA	FT-FTA	Off	Def	Tot								
13	Bratlien, Abby	* 2-7	1-2	0-2	1	0	1	0	5	1	5	0	1	16	
20	Rogers, Kayla	* 1-7	1-6	0-0	2	3	5	1	3	3	4	0	3	31	
22	Weigelt, Maria	* 2-4	1-2	0-0	1	4	5	4	5	3	4	0	1	30	
32	Zillmer, Rachel	* 3-6	0-0	3-5	2	1	3	4	2	5	0	1	24		
55	Sipma, Liz	* 3-7	0-0	1-2	1	4	5	2	7	0	1	2	0	22	
12	Luke, Taylor	* 2-4	1-1	2-4	0	2	2	0	7	0	0	0	0	11	
21	Petersen, Laura	* 3-10	2-5	1-3	2	3	5	4	9	3	3	0	1	26	
23	Knife, Shauna	* 0-2	0-2	0-0	0	3	3	0	0	0	1	1	0	6	
31	Messer, Kylie	* 2-2	0-0	2-3	3	1	4	0	6	0	0	0	1	15	
40	Finley, Marlee	* 0-2	0-1	0-0	0	1	1	0	0	0	1	0	0	7	
42	Kelsch, Cassandra	* 1-4	0-0	0-2	2	2	4	1	2	2	1	0	0	12	
Team					2	3	5								
Totals		19-55	6-19	9-21	16	27	43	16	53	14	25	3	8	200	

FG % 1st Half: 8-22 36.4% 2nd half: 11-33 33.3% Game: 19-55 34.5%
 3FG % 1st Half: 2-6 33.3% 2nd half: 4-13 30.8% Game: 6-19 31.6%
 FT % 1st Half: 5-7 71.4% 2nd half: 4-4 100.0% Game: 9-21 42.9%

Montana State Billings 70 • 2-0

#	Player	Total		3-Ptr		Rebounds			PF	TP	A	TO	Blk	Stl	Min
		FG-FGA	FG-FGA	FT-FTA	Off	Def	Tot								
11	Marquis,Shantell	* 1-6	0-0	2-4	1	6	7	2	4	6	2	1	6	31	
22	Jacobs,Mandy	* 1-10	1-4	2-2	2	4	6	2	5	3	2	1	0	32	
25	Stanhope,Kalli	* 4-7	2-2	0-0	2	5	7	2	10	3	2	0	3	34	
34	Kautzmann,Callie	* 9-15	1-5	7-8	2	3	5	3	26	3	4	0	2	30	
44	Ryan,Kayla	* 3-8	1-2	0-0	2	6	8	3	7	2	3	0	1	22	
13	McNamee,Sarah	* 4-8	3-5	0-0	1	0	1	4	11	1	1	0	1	20	
14	Denham,Kylee	* 0-0	0-0	0-0	0	0	0	0	0	0	0	1	0	5	
21	Hansen,Rachel	* 0-5	0-2	1-2	0	1	1	1	1	1	2	0	0	12	
41	Reed,Ashley	* 3-3	0-0	0-0	2	1	3	0	6	0	0	0	0	6	
50	Porter,Melissa	* 0-1	0-0	0-0	0	0	0	1	0	0	0	0	0	8	
Team					2	1	3								
Totals		25-63	8-20	12-16	14	27	41	18	70	19	16	4	13	200	

FG % 1st Half: 13-33 39.4% 2nd half: 12-30 40.0% Game: 25-63 39.7%
 3FG % 1st Half: 6-12 50.0% 2nd half: 2-8 25.0% Game: 8-20 40.0%
 FT % 1st Half: 4-4 100.0% 2nd half: 8-12 66.7% Game: 12-16 75.0%

Officials: Heather Elkin, Austin Graydonis, Clayton Zerbe
 Technical fouls: University of Mary-None. Montana State Billings-None.
 Attendance: 403

Score by periods	1st	2nd	Total
University of Mary	23	30	53
Montana State Billings	36	34	70

Points	In	Off	2nd	Fast	Bench
MARY	22	12	8	2	24
MSUB	32	23	15	2	18

Last FG - MARY 2nd-00:23, MSUB 2nd-01:05.
 Largest lead - MARY None, MSUB by 24 2nd-13:17.

Score tied - 2 times.
 Lead changed - 0 times.

GAME 3 VS. CHADRON STATE

Official Basketball Box Score -- Game Totals -- Final Statistics
 Chadron State vs Montana State Billings
 11/21/09 2:00 p.m. at Billings, Montana (Alterowitz Gymnasium)

Chadron State 63 • 0-1

#	Player	Total		3-Ptr		Rebounds			PF	TP	A	TO	Blk	Stl	Min
		FG-FGA	FG-FGA	FT-FTA	Off	Def	Tot								
05	Kaitlin Petri	* 7-14	2-4	2-2	0	4	4	2	20	7	1	4	2	40	
11	Rachael Smidt	* 3-7	1-4	0-0	2	2	4	0	7	1	5	0	0	21	
15	Kelsey Scott	* 2-5	0-1	2-2	0	1	1	4	6	2	5	0	1	20	
24	Samantha Arkulari	* 3-8	0-0	1-1	0	0	0	0	7	1	4	0	1	23	
32	Lexi Smidt	* 4-11	2-6	0-0	4	5	9	3	10	3	0	1	2	37	
04	Vanessa Schroeder	* 2-5	1-3	0-0	0	3	3	0	5	0	1	0	0	14	
14	Jaci Egley	* 0-3	0-0	0-0	1	2	3	2	0	1	1	0	1	12	
20	Betsy Moler	* 1-6	1-2	0-0	0	2	2	2	3	2	0	0	0	10	
21	Sarah Gross	* 0-2	0-2	0-0	0	0	0	0	0	0	0	0	0	5	
23	Marla Munsen	* 0-1	0-0	0-0	2	1	3	1	0	0	0	0	0	9	
30	Alyssa Lyman	* 2-6	1-4	0-0	2	1	3	0	5	0	1	0	0	9	
Team					3	4	7				1				
Totals		24-68	8-26	7-10	14	25	39	14	63	17	19	5	7	200	

FG % 1st Half: 8-32 25.0% 2nd half: 16-36 44.4% Game: 24-68 35.3%
 3FG % 1st Half: 4-14 28.6% 2nd half: 4-12 33.3% Game: 8-26 30.8%
 FT % 1st Half: 2-4 50.0% 2nd half: 5-6 83.3% Game: 7-10 70.0%

Montana State Billings 74 • 3-0

#	Player	Total		3-Ptr		Rebounds			PF	TP	A	TO	Blk	Stl	Min
		FG-FGA	FG-FGA	FT-FTA	Off	Def	Tot								
13	McNamee,Sarah	* 2-9	1-4	2-2	0	2	2	0	7	4	2	0	2	26	

GAME 6 VS. MONTANA TECH

Official Basketball Box Score -- Game Totals -- Final Statistics
 Montana Tech vs Montana State Billings
 12/01/09 7:00 p.m. at Billings, Montana (Alterowitz Gymnasium)

Montana Tech 67 • 7-1, 0-0

#	Player	Total			3-Ptr			Rebounds			PF	TP	A	TO	Blk	Stl	Min
		FG	FGA	FT	FTA	Off	Def	Total	Off	Def							
03	DePell, Jessie	* 9-19	1-3	6-6	0	1	1	2	25	1	3	0	0	0	0	38	
14	Devenny, Dannil	* 6-11	0-2	3-7	6	6	12	0	15	3	3	0	1	0	40		
22	Wilson, Lindsie	* 2-8	0-0	3-4	3	9	12	5	7	1	1	3	1	0	30		
32	Higbee, Taesha	* 5-7	0-1	3-4	1	4	5	3	13	1	3	0	1	0	22		
34	Tomlinson, Tabitha	* 0-1	0-1	0-0	0	1	1	1	0	2	3	0	2	1	18		
02	Todd, Jenessa	0-2	0-0	0-0	1	0	1	1	0	0	1	0	0	0	13		
20	McClafferty, Brianne	0-0	0-0	0-0	0	0	0	0	0	0	0	0	0	0	2		
30	Pokorny, Brooke	1-4	1-1	2-2	0	2	2	3	5	4	1	0	0	0	22		
34	Toone, Brittanie	0-1	0-0	0-0	0	2	2	1	0	0	0	0	0	0	8		
44	Jenkins, Erika	1-1	0-0	0-0	0	2	2	0	2	1	0	1	0	0	7		
	Team				0	3	3										
	Totals	24-54	2-8	17-23	11	30	41	16	67	13	15	4	5	200			

FG % 1st Half: 14-28 50.0% 2nd half: 10-26 38.5% Game: 24-54 44.4%
 3FG % 1st Half: 2-4 50.0% 2nd half: 0-4 0.0% Game: 2-8 25.0%
 FT % 1st Half: 6-8 75.0% 2nd half: 11-15 73.3% Game: 17-23 73.9%

Deadball Rebounds: 4

Montana State Billings 64 • 4-2, 0-0

#	Player	Total			3-Ptr			Rebounds			PF	TP	A	TO	Blk	Stl	Min
		FG	FGA	FT	FTA	Off	Def	Total	Off	Def							
13	McNamee, Sarah	* 7-19	4-12	0-0	5	0	5	0	18	1	1	0	0	27			
22	Jacobs, Mandy	* 6-10	1-2	1-1	3	7	10	2	14	2	0	0	2	36			
25	Stanhope, Kalli	* 1-8	1-7	0-0	1	1	2	3	3	5	2	0	1	27			
34	Kautzmann, Callie	* 2-8	1-3	0-0	1	1	2	4	5	2	5	0	0	24			
44	Ryan, Kayla	* 2-9	0-0	6-9	4	6	10	2	10	3	1	0	2	29			
14	Denham, Kylee	1-3	0-1	1-1	1	1	2	0	3	1	0	0	0	9			
21	Hansen, Rachel	2-6	0-1	1-2	0	1	1	2	5	1	2	0	0	18			
41	Reed, Ashley	2-2	0-0	0-0	0	3	3	1	4	1	0	1	0	12			
43	Hollowell, Monica	1-2	0-0	0-1	0	0	0	2	0	0	0	0	0	10			
50	Porter, Melissa	0-1	0-0	0-0	0	0	0	2	0	0	2	0	0	8			
	Team				4	1	5										
	Totals	24-68	7-26	9-14	19	21	40	16	64	16	13	1	5	200			

FG % 1st Half: 13-31 41.9% 2nd half: 11-37 29.7% Game: 24-68 35.3%
 3FG % 1st Half: 6-15 40.0% 2nd half: 1-11 9.1% Game: 7-26 26.9%
 FT % 1st Half: 2-5 40.0% 2nd half: 7-9 77.8% Game: 9-14 64.3%

Deadball Rebounds: 0

Officials: Heather Elkin, Laura Sundheim, Craig Cyr
 Technical fouls: Montana Tech-None. Montana State Billings-None.
 Attendance: 1

Score by periods	1st	2nd	Total
Montana Tech	36	31	67
Montana State Billings	34	30	64

	Points	In Paint	Off T/O	2nd Chance	Fast Break	Bench
MTT	42	7	12	2	2	7
MSUB	32	10	21	0	1	14

Last FG - MTT 2nd-02:10, MSUB 2nd-02:36.
 Largest lead - MTT by 9 2nd-11:54, MSUB by 6 1st-03:56.

Score tied - 1 time.
 Lead changed - 14 times.

GAME 7 VS. DICKINSON STATE

Official Basketball Box Score -- Game Totals -- Final Statistics
 Dickinson State University vs Montana State Billings
 12/12/09 5:55 p.m. at Billings, Montana (Alterowitz Gymnasium)

Dickinson State University 61 • 6-6, 1-1

#	Player	Total			3-Ptr			Rebounds			PF	TP	A	TO	Blk	Stl	Min
		FG	FGA	FT	FTA	Off	Def	Total	Off	Def							
20	Norton, Teryl	* 1-5	1-3	3-4	2	2	4	2	2	4	2	6	1	1	0	26	
21	Marquez, Jennifer	* 6-9	0-0	0-0	2	6	8	2	12	1	1	0	1	31			
32	Nieves, Jessica	* 1-4	0-1	0-0	0	2	2	1	2	3	4	0	2	22			
34	Adams, Amber	* 5-18	3-9	0-2	1	3	4	3	13	3	0	1	0	28			
55	Herbel, Kia	* 6-10	0-0	2-5	3	7	10	3	14	1	3	0	1	32			
03	Schwartz, Katie	2-5	0-3	2-3	1	0	1	3	6	2	1	0	0	17			
05	Pankratz, Kelly	0-1	0-0	0-0	1	0	1	0	0	0	2	0	0	9			
12	Vanderpan, Mindy	2-5	0-3	0-0	0	0	0	4	0	0	0	0	0	9			
24	Boedeker, Kelsey	1-4	0-2	0-0	0	2	2	2	3	2	0	1	1	18			
44	Burns, Krystal	1-3	0-0	0-0	2	0	2	1	2	0	1	0	0	8			
	Team				2	3	5										
	Totals	25-64	4-21	7-14	14	25	39	17	61	14	15	1	7	200			

FG % 1st Half: 8-28 28.6% 2nd half: 17-36 47.2% Game: 25-64 39.1%
 3FG % 1st Half: 4-10 40.0% 2nd half: 3-11 27.3% Game: 4-21 19.0%
 FT % 1st Half: 3-5 60.0% 2nd half: 4-9 44.4% Game: 7-14 50.0%

Deadball Rebounds: 3

Montana State Billings 71 • 5-2

#	Player	Total			3-Ptr			Rebounds			PF	TP	A	TO	Blk	Stl	Min
		FG	FGA	FT	FTA	Off	Def	Total	Off	Def							
21	Hansen, Rachel	* 0-1	0-0	5-6	0	3	3	0	5	1	1	0	1	24			
22	Jacobs, Mandy	* 4-10	2-7	0-0	3	2	5	3	10	6	3	0	0	30			
25	Stanhope, Kalli	* 2-8	1-6	1-3	1	1	2	0	6	4	2	0	2	29			
34	Kautzmann, Callie	* 4-9	2-3	2-2	1	4	5	2	12	3	3	0	0	31			
44	Ryan, Kayla	* 6-9	1-3	4-4	2	9	11	4	17	1	2	3	2	29			
13	McNamee, Sarah	5-14	4-9	3-3	1	2	3	1	17	0	1	0	0	22			
14	Denham, Kylee	1-4	0-1	0-0	0	3	3	1	2	2	1	1	0	14			
41	Reed, Ashley	0-1	0-0	0-0	0	1	1	0	1	0	0	0	4	12			
50	Porter, Melissa	1-2	0-0	0-0	0	0	0	3	2	1	1	0	0	9			
	Team				3	4	7										
	Totals	23-58	10-29	15-18	11	29	40	15	71	19	14	4	9	200			

FG % 1st Half: 7-27 25.9% 2nd half: 16-31 51.6% Game: 23-58 39.7%
 3FG % 1st Half: 4-16 25.0% 2nd half: 6-13 46.2% Game: 10-29 34.5%
 FT % 1st Half: 5-5 100.0% 2nd half: 10-13 76.9% Game: 15-18 83.3%

Deadball Rebounds: 2

Officials: Craig Cyr, Clayton Zerbe, Dan Miller
 Technical fouls: Dickinson State University-None. Montana State Billings-None.
 Attendance: 1321

Score by periods	1st	2nd	Total
Dickinson State University	20	41	61
Montana State Billings	23	48	71

	Points	In Paint	Off T/O	2nd Chance	Fast Break	Bench
DSU	30	6	11	0	14	14
MSUB	22	10	6	6	6	21

Last FG - DSU 2nd-00:00, MSUB 2nd-00:19.
 Largest lead - DSU by 2 1st-17:02, MSUB by 15 2nd-00:19.

Score tied - 4 times.
 Lead changed - 1 time.

GAME 8 VS. UNIVERSITY OF MARY

Official Basketball Box Score -- Game Totals -- Final Statistics
 Montana State Billings vs University of Mary
 12/18/09 6 PM at Bismarck, ND (McDowell Activity Center)

Montana State Billings 64 • 5-3 / 0-0 GNAC

#	Player	Total			3-Ptr			Rebounds			PF	TP	A	TO	Blk	Stl	Min
		FG	FGA	FT	FTA	Off	Def	Total	Off	Def							
22	Jacobs, Mandy	f 3-6	0-1	1-2	1	1	2	4	7	1	2	1	0	32			
34	Kautzmann, Callie	f 2-7	0-3	1-2	1	3	4	3	5	3	9	0	0	25			
44	Ryan, Kayla	f 3-12	0-0	13-14	4	7	11	4	19	0	1	2	2	30			
21	Hansen, Rachel	g 0-3	0-1	0-0	0	1	1	3	0	2	3	0	1	18			
25	Stanhope, Kalli	g 4-6	2-3	0-0	1	0	1	5	10	3	2	0	1	31			
13	McNamee, Sarah	7-15	0-4	3-3	3	1	4	5	17	1	6	0	5	28			
14	Denham, Kylee	0-2	0-1	0-0	2	1	3	1	0	1	3	0	1	12			
41	Reed, Ashley	1-3	0-0	0-0	3	1	4	2	2	1	3	0	0	17			
50	Porter, Melissa	2-3	0-0	0-0	2	1	3	1	4	0	1	0	0	7			
	Team				2	2	4										
	Totals	22-57	2-13	18-21	19	18	37	28	64	12	30	3	10	200			

FG % 1st Half: 11-22 50.0% 2nd half: 11-35 31.4% Game: 22-57 38.6%
 3FG % 1st Half: 2-4 50.0% 2nd half: 0-9 0.0% Game: 2-13 15.4%
 FT % 1st Half: 11-13 84.6% 2nd half: 7-8 87.5% Game: 18-21 85.7%

Deadball Rebounds: 2

University of Mary 73 • 2-7 / 0-4 NSIC

#	Player	Total			3-Ptr			Rebounds			PF	TP	A	TO	Blk	Stl	Min
		FG	FGA	FT	FTA	Off	Def	Total	Off	Def							
13	Bratlien, Abby	f 2-5	0-0	1-2	3	4	7	1	5	0	3	1	1	20			
32	Zillmer, Rachel	f 1-1	0-0	0-0	1	0	1	4	2	0	2	0	1	9			
12	Luke, Taylor	g 2-8	0-0	11-15	1	3	4	0	15	2	4	0	3	32			
22	Weigelt, Maria	g 2-3	0-0	6-10	0	1	1	0	10	1	2	0	2	27			
30	Petersen, Laura	g 1-4	0-3	2-2	0	0	0	2	4	3	4	0	3	16			
20	Rogers, Kayla	0-4	0-4	0-0	0	0	0	1	0	3	3	0	3	15			
23	Knife, Shauna	2-4	1-3</														

GAME 10 VS. ROCKY MOUNTAIN COLLEGE

Official Basketball Box Score -- Game Totals -- Final Statistics
 Rocky Mountain College vs Montana State Billings
 12/30/09 7:00 pm at Billings, Montana (Alterowitz Gymnasium)

Rocky Mountain College 58 • 2-10

#	Player	Total			3-Ptr			Rebounds			PF	TP	A	TO	Blk	Stl	Min
		FG-FGA	FG-FGA	FT-FTA	FG-FGA	FG-FGA	FT-FTA	Off	Def	Tot							
04	McCloskey,Kallie	* 1-3	0-0	0-0	3	2	5	2	2	3	3	0	3	28			
14	Hildreth,Shannon	* 3-13	1-4	0-0	2	3	5	2	7	3	4	0	1	32			
20	Stewart,Tana	* 1-13	0-4	4-4	3	2	5	3	6	4	3	0	2	37			
22	Schenderline,Molly	* 9-15	1-5	1-2	2	5	7	3	20	2	2	0	2	26			
54	Beach,Laura	* 1-2	0-0	0-0	1	1	2	4	2	0	2	2	1	16			
05	Crnkovich,Haleigh	1-2	1-1	0-0	1	0	1	1	3	0	2	0	0	11			
15	Leininger,Kendra	0-6	0-5	0-0	0	2	2	1	0	0	0	0	1	11			
24	Orchard,Jennifer	4-5	0-0	0-0	0	2	2	0	8	0	2	2	2	16			
30	Stuart,Aynslee	0-0	0-0	0-1	1	0	1	0	0	1	0	0	0	3			
32	Brendgord,Lindsey	0-1	0-1	0-0	0	0	0	0	0	0	0	0	0	1			
30	Darlington,Morgan	1-1	0-0	0-0	0	0	0	0	2	0	0	0	0	0			
40	Todd,Breanna	0-0	0-0	0-0	0	0	0	0	0	0	1	0	0	1			
42	Green,Adrienne	2-4	0-0	4-6	1	5	6	0	8	0	2	0	0	18			
	Team				1	1	2										
	Totals	23-65	3-20	9-13	15	23	38	16	58	13	21	2	12	200			

FG % 1st Half: 12-34 35.3% 2nd half: 11-31 35.5% Game: 23-65 35.4%
 3FG % 1st Half: 0-6 0.0% 2nd half: 3-14 21.4% Game: 3-20 15.0%
 FT % 1st Half: 2-3 66.7% 2nd half: 7-10 70.0% Game: 9-13 69.2%

Montana State Billings 78 • 6-4

#	Player	Total			3-Ptr			Rebounds			PF	TP	A	TO	Blk	Stl	Min
		FG-FGA	FG-FGA	FT-FTA	FG-FGA	FG-FGA	FT-FTA	Off	Def	Tot							
13	McNamee,Sarah	* 6-21	4-10	1-2	1	3	4	2	17	4	4	0	2	33			
22	Jacobs,Mandy	* 5-14	2-6	2-3	3	3	6	1	14	5	4	2	0	34			
25	Stanhope,Kalli	* 3-7	3-7	3-4	0	7	7	2	12	2	0	0	3	37			
34	Kautzmann,Callie	* 6-12	2-5	2-2	4	7	11	4	16	5	6	0	0	33			
44	Ryan,Kayla	* 5-8	0-0	4-4	4	4	8	4	14	0	2	0	2	20			
14	Denham,Kylee	1-4	0-1	0-0	0	1	1	0	2	2	2	0	1	19			
41	Reed,Ashley	1-1	0-0	0-0	2	3	5	1	2	1	3	0	0	17			
50	Porter,Melissa	0-0	0-0	1-2	0	1	2	0	1	0	1	0	0	7			
	Team				4	1	5										
	Totals	27-67	11-29	13-17	19	30	49	14	78	19	22	2	8	200			

FG % 1st Half: 8-31 25.8% 2nd half: 19-36 52.8% Game: 27-67 40.3%
 3FG % 1st Half: 2-13 15.4% 2nd half: 9-16 56.3% Game: 11-29 37.9%
 FT % 1st Half: 5-9 55.6% 2nd half: 8-8 100.0% Game: 13-17 76.5%

Officials: Heather Elkin, Laura Sundheim, Jay Lemelinn

Technical fouls: Rocky Mountain College-None. Montana State Billings-None.

Attendance: 710

Score by periods	1st	2nd	Total
Rocky Mountain College	26	32	58
Montana State Billings	23	55	78

Points	In	Off	2nd	Fast	Bench
	Paint	Paint	Chance	Break	
Rocky Mountain College	30	18	7	4	21
Montana State Billings	26	10	8	0	5

Last FG - RMC 2nd-01:09, MSUB 2nd-02:14.
 Largest lead - RMC by 8 1st-03:16, MSUB by 22 2nd-03:14.

Score tied - 2 times.
 Lead changed - 2 times.

GAME 11 VS. CHADRON STATE

Official Basketball Box Score -- Game Totals -- Final Statistics
 Montana State Billings vs Chadron State
 01/03/10 2 pm at Chadron, NE (Armstrong Gymnasium)

Montana State Billings 68 • 7-4, 0-0 GNAC

#	Player	Total			3-Ptr			Rebounds			PF	TP	A	TO	Blk	Stl	Min
		FG-FGA	FG-FGA	FT-FTA	FG-FGA	FG-FGA	FT-FTA	Off	Def	Tot							
13	McNamee,Sarah	* 3-7	0-1	0-0	0	1	1	0	6	0	3	0	2	31			
22	Jacobs,Mandy	* 4-10	2-4	0-0	2	2	4	2	10	2	5	1	1	33			
25	Stanhope,Kalli	* 4-10	1-5	3-3	1	2	3	3	12	1	2	0	1	29			
34	Kautzmann,Callie	* 3-13	0-3	0-0	3	11	14	3	6	9	2	0	4	32			
44	Ryan,Kayla	* 8-10	1-2	5-6	0	10	10	4	22	0	0	0	0	31			
41	Reed,Ashley	5-6	0-0	2-3	1	6	7	0	12	1	0	0	2	26			
50	Porter,Melissa	0-5	0-0	0-0	1	1	2	0	0	1	1	0	1	18			
	Team				1	1	2										
	Totals	27-61	4-15	10-12	9	34	43	12	68	13	13	2	10	200			

FG % 1st Half: 13-30 43.3% 2nd half: 14-31 45.2% Game: 27-61 44.3%
 3FG % 1st Half: 3-10 30.0% 2nd half: 1-5 20.0% Game: 4-15 26.7%
 FT % 1st Half: 10-10 100.0% 2nd half: 0-2 0.0% Game: 10-12 83.3%

Chadron State 41 • 1-10, 1-3 RMAC

#	Player	Total			3-Ptr			Rebounds			PF	TP	A	TO	Blk	Stl	Min
		FG-FGA	FG-FGA	FT-FTA	FG-FGA	FG-FGA	FT-FTA	Off	Def	Tot							
05	Kaitlin Petri	* 3-11	0-4	2-3	0	6	6	3	8	3	2	2	2	35			
14	Jaci Egley	* 0-0	0-0	0-0	0	0	0	0	0	0	0	0	0	1	21		
20	Betsy Moler	* 1-5	0-2	1-2	0	0	0	2	3	2	0	1	21				
23	Marla Munsen	* 2-7	0-1	0-0	1	1	2	1	4	2	2	0	1	29			
32	Lexi Smidt	* 2-4	2-3	0-0	1	3	4	1	6	0	2	0	0	14			
03	Bobbi Arends	1-2	0-0	0-2	1	0	1	2	2	0	1	0	0	7			
04	Vanessa Schroeder	0-2	0-1	0-0	0	2	2	1	0	2	1	1	15				
11	Rachael Smidt	2-5	0-1	0-0	1	3	4	0	4	0	1	0	0	24			
15	Kelsey Scott	2-6	1-3	1-4	1	3	4	3	6	2	0	0	1	19			
21	Sarah Gross	0-6	0-5	0-0	1	0	1	0	0	1	0	0	0	11			
24	Samantha Arkulari	2-8	0-1	2-2	4	2	6	1	6	1	3	2	0	15			
34	Sadie Waugh	1-2	0-0	0-0	0	2	2	2	2	1	3	1	1	10			
	Team				2	5	7										
	Totals	16-58	3-21	6-13	12	27	39	16	41	12	18	6	7	201			

FG % 1st Half: 9-35 25.7% 2nd half: 7-23 30.4% Game: 16-58 27.6%
 3FG % 1st Half: 3-14 21.4% 2nd half: 0-7 0.0% Game: 3-21 14.3%
 FT % 1st Half: 3-4 75.0% 2nd half: 3-9 33.3% Game: 6-13 46.2%

Officials: Craig Erdman, Chris Kautz, Alan Van Tilburg
 Technical fouls: Montana State Billings-None. Chadron State-None.
 Attendance: 233

Score by periods	1st	2nd	Total
Montana State Billings	39	29	68
Chadron State	24	17	41

Points	In	Off	2nd	Fast	Bench
	Paint	Paint	Chance	Break	
MSUB	28	18	10	0	12
CSC	20	9	6	2	20

Last FG - MSUB 2nd-01:57, CSC 2nd-02:23.
 Largest lead - MSUB by 29 2nd-09:09, CSC None.

Score tied - 0 times.
 Lead changed - 0 times.

GAME 12 VS. SAINT MARTIN'S

Official Basketball Box Score -- Game Totals -- Final Statistics
 Saint Martin's vs Montana State Billings
 01/07/10 7:00 p.m. at Billings, Montana (Alterowitz Gymnasium)

Saint Martin's 67 • 6-6, 0-1 GNAC

#	Player	Total			3-Ptr			Rebounds			PF	TP	A	TO	Blk	Stl	Min
		FG-FGA	FG-FGA	FT-FTA	FG-FGA	FG-FGA	FT-FTA	Off	Def	Tot							
10	Mielke,Roni Jo	* 2-6	1-1	0-0	1	4	5	0	5	3	1	0	2	22			
12	Zack,Dara	* 7-13	2-5	4-5	3	6	9	2	20	3	4	0	3	34			
25	Gelhar,Jamey	* 3-9	0-3	5-6	0	3	3	3	11	2	4	0	1	29			
34	Hawkins,Katie	* 3-6	0-0	4-4	5	5	10	2	10	4	3	0	0	27			
42	Bassett,Krissy	* 4-8	1-3	0-0	0	5	5	1	9	1	2	0	0	28			
03	Schang,Destiny	0-2	0-0	0-0	0	2	2	1	0	2	3	0	0	9			
13	Lawson,Danika	0-0	0-0	1-2	0	0	0	1	1	0	0	0	0	4			
21	Lashua,Emily	0-1	0-0	0-0	0	0	0	1	0	1	0	0	0	6			
22	Teade,Megan	5-9	1-5	0-0	0	3	3	0	11	1	0	0	1	24			
30	Baker,Kelsey	0-2	0-0	0-0	0	2	2	3	0	0	0	0	0	17			
	Team				1	1	2										
	Totals	24-56	5-17	14-17	10	31	41	14	67	16	18	0	7	200			

FG % 1st Half: 14-30 46.7% 2nd half: 10-26 38.5% Game: 24-56 42.9%
 3FG % 1st Half: 4-9 44.4% 2nd half: 1-8 12.5% Game: 5-17 29.4%
 FT % 1st Half: 3-5 60.0% 2nd half: 11-12 91.7% Game: 14-17 82.4%

Montana State Billings 72 • 8-4, 1-0 GNAC

#	Player	Total			3-Ptr			Rebounds			PF	TP	A	TO	Blk	Stl	Min
		FG-FGA	FG-FGA	FT-FTA	FG-FGA	FG-FGA	FT-FTA	Off	Def	Tot							
13	McNamee,Sarah	* 6-13	4-6	1-2	3	3	6	1	17	6	3	0	0	36			
22	Jacobs,Mandy	* 2-7	0-4	0-1	0	1	1	2	4	4	3	0	0	33			
25	Stanhope,Kalli	* 5-10	5-9	2-2	0	3	3	4	17	3	1	0	2	35			
34	Kautzmann,Callie	* 5-14	1-6	5-6	2	5	7	3	16	3	4	0	3	28			
44	Ryan,Kayla	* 2-6	1-1	3-3	1	5	6	2	8	4	1	0	0	31			
21	Hansen,Rachel	0-2	0-1	0-0	0	0	0	2	0	1	1	0	1	12			
41	Reed,Ashley	2-5	0-0	0-0	1	1	2	1	4	0	0	0	0	16			
50	Porter,Melissa	3-3	0-0	0-0	0	0	0	1	6	0	0	0	0	9			
	Team				0	4	4										
	Totals	25-60	11-27	11-14	7	22	29	16	72	21	13	0	6	200			

FG % 1st Half: 13-31 41.9% 2nd half: 12-29 41.4% Game: 25-60 41.7%
 3FG % 1st Half: 7-16 43.8% 2nd half: 4-11 36.4% Game: 11-27 40.7%
 FT % 1st Half: 4-6 66.7% 2nd half: 7-8 87.5% Game: 11-14 78.6%

Officials

Montana State Billings
Montana State Billings Team High/Low Analysis (as of Jan 11, 2010)
All games

Montana State Billings - TEAM GAME HIGHS

POINTS	91		UC-COLORADO SPRINGS (11/15/09)
	78		ROCKY MOUNTAIN COLLEGE (12/30/09)
	74		CHADRON STATE (11/21/09)
	72		SAINT MARTIN'S (01/07/10)
	71		DICKINSON STATE UNIVERSITY (12/12/09)
FIELD GOALS MADE	35		UC-COLORADO SPRINGS (11/15/09)
	27		at Chadron State (01/03/10)
	27		ROCKY MOUNTAIN COLLEGE (12/30/09)
	27		CHADRON STATE (11/21/09)
FIELD GOAL ATTEMPTS	76		UC-COLORADO SPRINGS (11/15/09)
	68		MONTANA TECH (12/01/09)
FIELD GOAL PERCENTAGE	.461	(35-76)	UC-COLORADO SPRINGS (11/15/09)
	.443	(27-61)	at Chadron State (01/03/10)
3 PT FIELD GOALS MADE	16		UC-COLORADO SPRINGS (11/15/09)
	11		SAINT MARTIN'S (01/07/10)
	11		ROCKY MOUNTAIN COLLEGE (12/30/09)
3 PT FG ATTEMPTS	37		UC-COLORADO SPRINGS (11/15/09)
	33		at UC-Colorado Springs (11/27/09)
3 PT FG PERCENTAGE	.432	(16-37)	UC-COLORADO SPRINGS (11/15/09)
	.407	(11-27)	SAINT MARTIN'S (01/07/10)
FREE THROWS MADE	18		at Metro State (12/19/09)
	18		at University of Mary (12/17/09)
FREE THROW ATTEMPTS	25		at Metro State (12/19/09)
	21		at University of Mary (12/17/09)
FREE THROW PERCENTAGE	.875	(14-16)	CHADRON STATE (11/21/09)
	.857	(18-21)	at University of Mary (12/17/09)
REBOUNDS	49		ROCKY MOUNTAIN COLLEGE (12/30/09)
	46		at UC-Colorado Springs (11/27/09)
ASSISTS	27		UC-COLORADO SPRINGS (11/15/09)
	21		SAINT MARTIN'S (01/07/10)
STEALS	13		UNIVERSITY OF MARY (11/18/09)
	11		UC-COLORADO SPRINGS (11/15/09)
BLOCKED SHOTS	4		DICKINSON STATE UNIVERSITY (12/12/09)
	4		CHADRON STATE (11/21/09)
	4		UNIVERSITY OF MARY (11/18/09)
TURNOVERS	30		at University of Mary (12/17/09)
	23		at Metro State (12/19/09)
FOULS	28		at University of Mary (12/17/09)
	21		at Metro State (12/19/09)

**Montana State Billings
Montana State Billings Combined Team Statistics (as of Jan 11, 2010)
All games**

RECORD:	OVERALL	HOME	AWAY	NEUTRAL
ALL GAMES	8-4	6-1	2-2	0-1
CONFERENCE	1-0	1-0	0-0	0-0
NON-CONFERENCE	7-4	5-1	2-2	0-1

#	Player	gp-gs	min	avg	Total		3-Point		F-Throw		Rebounds				pf	dq	a	to	blk	stl	pts	avg		
					fg-fga	fg%	3fg-fga	3fg%	ft-fa	ft%	off	def	tot	avg										
44	Ryan,Kayla	12-12	332	27.7	59-116	.509	7-14	.500	59-67	.881	31	80	111	9.3	37	0	22	18	10	13	184	15.3		
13	McNamee,Sarah	12-7	319	26.6	56-158	.354	25-78	.321	17-23	.739	18	21	39	3.3	17	1	31	30	0	22	154	12.8		
34	Kautzmann,Callie	12-12	345	28.8	52-133	.391	14-50	.280	26-30	.867	20	56	76	6.3	37	1	40	51	2	15	144	12.0		
25	Stanhope,Kalli	12-12	378	31.5	39-92	.424	27-67	.403	13-16	.813	13	32	45	3.8	30	1	35	22	0	18	118	9.8		
22	Jacobs,Mandy	12-12	368	30.7	39-109	.358	12-45	.267	9-14	.643	20	34	54	4.5	32	0	32	29	7	5	99	8.3		
11	Marquis,Shantell	2-2	57	28.5	3-10	.300	0-1	.000	3-6	.500	1	9	10	5.0	3	0	17	3	1	10	9	4.5		
41	Reed,Ashley	12-0	181	15.1	24-44	.545	0-0	.000	4-8	.500	20	24	44	3.7	15	0	10	8	3	13	52	4.3		
50	Porter,Melissa	12-0	104	8.7	14-29	.483	0-0	.000	3-7	.429	6	7	13	1.1	13	0	1	11	3	0	31	2.6		
21	Hansen,Rachel	10-3	170	17.0	6-34	.176	1-11	.091	9-13	.692	1	14	15	1.5	13	0	11	15	0	4	22	2.2		
43	Hollowell,Monica	5-0	33	6.6	4-9	.444	1-4	.250	1-3	.333	0	4	4	0.8	2	0	2	1	1	1	10	2.0		
14	Denham,Kylee	10-0	114	11.4	4-21	.190	0-5	.000	1-5	.200	8	10	18	1.8	3	0	11	13	2	3	9	0.9		
Team											23	25	48											
Total.....		12	2401		300-755	.397	87-275	.316	145-192	.755	161	316	477	39.8	202	3	212	202	29	104	832	69.3		
Opponents.....		12	2401		271-708	.383	54-207	.261	153-226	.677	156	321	477	39.8	191	-	171	228	31	102	749	62.4		

TEAM STATISTICS	MSUB	OPP	Date	Opponent	Score	Att.
SCORING	832	749	11/15/09	UC-COLORADO SPRINGS	w 91-57	357
Points per game	69.3	62.4	11/18/09	UNIVERSITY OF MARY	w 70-53	403
Scoring margin	+6.9	-	11/21/09	CHADRON STATE	w 74-63	342
FIELD GOALS-ATT	300-755	271-708	11/27/09	at UC-Colorado Springs	w 70-61	193
Field goal pct	.397	.383	11/28/09	vs Adams State	L 46-59	88
3 POINT FG-ATT	87-275	54-207	12/01/09	MONTANA TECH	L 64-67	164
3-point FG pct	.316	.261	12/12/09	DICKINSON STATE UNIVERSITY	w 71-61	1321
3-pt FG made per game	7.3	4.5	12/17/09	at University of Mary	L 64-73	528
FREE THROWS-ATT	145-192	153-226	12/19/09	at Metro State	L 64-89	138
Free throw pct	.755	.677	12/30/09	ROCKY MOUNTAIN COLLEGE	w 78-58	710
F-Throws made per game	12.1	12.8	01/03/10	at Chadron State	w 68-41	233
REBOUNDS	477	477	* 01/07/10	SAINT MARTIN'S	w 72-67	142
Rebounds per game	39.8	39.8	* - Conference game			
Rebounding margin	+0.0	-				
ASSISTS	212	171				
Assists per game	17.7	14.3				
TURNOVERS	202	228				
Turnovers per game	16.8	19.0				
Turnover margin	+2.2	-				
Assist/turnover ratio	1.0	0.8				
STEALS	104	102				
Steals per game	8.7	8.5				
BLOCKS	29	31				
Blocks per game	2.4	2.6				
ATTENDANCE	3439	1180				
Home games-Avg/Game	7-491	4-273				
Neutral site-Avg/Game	-	1-88				

Score by Periods	1st	2nd	Totals
Montana State Billings	391	441	832
Opponents	337	412	749